

Distributed Capture Extension for multifunction devices and transactional capture



Overview

Encapture® enables intelligent, secure content capture across a broad array of input channels – including multi-function devices, direct-attached scanners, email, mobile devices, and print streams. Widely used in financial, government, and other distributed office environments, Encapture provides a consistent enterprise framework – standardizing user interfaces, security policies, business rules, and more – and integrates the request and receipt of unstructured content into your business processes.

Encapture also integrates tightly with IBM's Datacap platform, leveraging Datacap's rich advanced capture capabilities such as automated classification and indexing, OCR, extraction, and content validation.



Encapture provides:

- **User friendly interface** for simplified user training and context-sensitive prompting through complex capture processes.
- **Robust security features**, including encryption and easy integration into enterprise security platforms
- **Extensibility options** for creating optimal connections to key processes and systems.
- **Scalable growth capability** with tight integration with IBM Datacap to meet the demands of increased business requirements

Each function is designed to drive document capture from the point of first touch with as little demand on the end user as necessary. With Encapture's industry-leading Transactional Capture features, many of the most labor intensive legacy paper-handling costs are eliminated through automated document request, indexing, and validation.

*"Not only did we garner large savings, but now the quality of our loan operations will be a decided **competitive advantage**. And in today's environment of far-reaching regulators, we have compliance peace-of-mind from the solution."*

CLIENT, SENIOR BUSINESS EXECUTIVE



Distributed Capture Extension for multifunction devices and transactional capture

Features and Functionality

User-friendly interface

- Incorporates a capture wizard for a simple, guided user experience for deployment in virtually any scenario.
- Supplies an intuitive web client user interface that has been successfully evaluated and approved in the IBM Usability Lab.
- Minimizes the end-user learning curve with direct integration into the front panels of MFD devices.
- Eliminates the risk of inaccurate indexing with support for automated database lookups and validation.

"It's hard to think of an easier way to eliminate millions of dollars of expense with so little disruption—one of the smoothest implementations I've managed. Now that we have the documents captured we can focus on process improvements with ECM."

CLIENT, SVP, CENTRAL OPERATIONS

Robust security features

- Encrypts content at the time of capture, and ensures that content remains tamper-proof both in flight and at rest.
- Manages administrator and user rights through existing enterprise security tools.
- Maintains a full audit trail of the content and its disposition.
- Manages web-based document requests through a secured link.

Extensibility options

- Uses a sophisticated library of event extenders and connectors to provide rich integration with key databases and application systems.
- Provides compatibility with IBM Datacap, for advanced document capture capabilities, including optical character recognition (OCR), Intelligent Character Recognition (ICR) and analytics-based classification tools.
- Integrates with IBM image workflow and repository systems, as well as with selected other ECM platforms.
- Allows for centralized administration of settings, including scanner and logging configurations.

Scalable growth capability

- Scales to whatever your business requirements dictate, whether 50 or 50,000 locations.
- Captures content to be classified, indexed, and optimized, then sends it to large centralized repositories when used with IBM Datacap.
- Integrates with all clients: MFP, distributed Web capture, third-party applications (such as MS Office and Windows File System), print drivers, Document Requests, fax and email servers, and mobile.

Encapture Drives Clear Business Value

- Reduce Costs
- Improve Customer Experience
- Accelerate Transactions
- Mitigate Compliance Risk

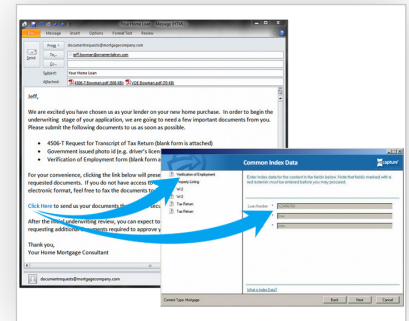

Document Request feature provides guided capture outside the firewall to feed your business processes.

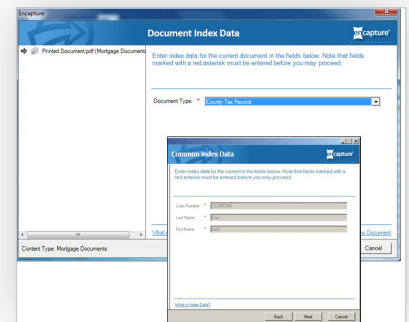

Database lookups improve indexing and increase efficiency.

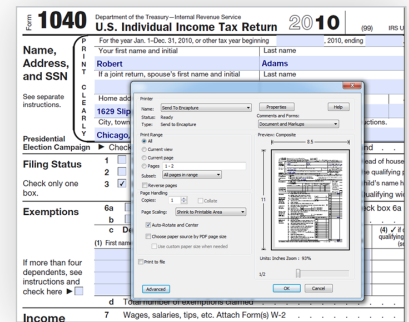

Printable content from any source can be captured as an image.

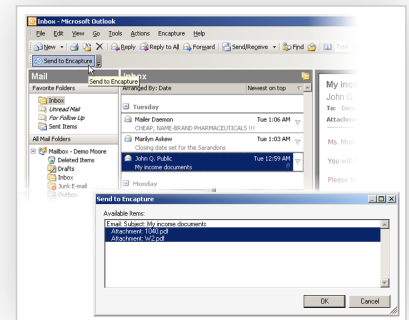

Outlook integration allows emails and attachments to be captured as images.

Email EncaptureSales@imagesolutions.com to arrange a reference call or demo.
www.Encapture.com ©2014 IMAGINE SOLUTIONS®, INC. ALL RIGHTS RESERVED.